

Installation Procedure Using the Installer

Preparing the Installer File

The installation of the Windows version of SoftEther VPN Client is very easy as it is almost completely performed automatically. To install VPN Client, you can download the latest VPN Client installer file the link above.

Starting the Installer

Start the installer by double-clicking the VPN client installer file. Using the installation wizard, you can select the name of the installation directory. (By default, the program is installed to **Program Files\SoftEther VPN client** on the system drive.) The VPN Server process writes large log files to the installation directory, so we recommend selecting an area on the hard drive that has a large amount of disk space and is quickly accessible. If you have changed the installation directory please input the installation directory in the Directory box.



VPN Client Installer

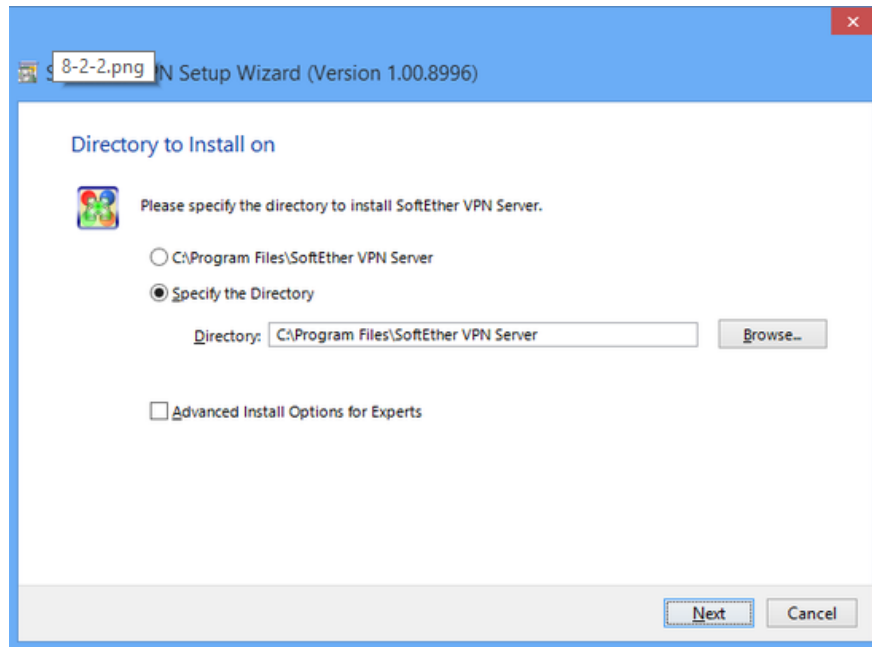

Specifying the VPN Client Installation Directory.

During the installation, the end-user license agreement may be displayed. Please thoroughly read the agreement. If you agree to the terms and conditions, the installation continues.

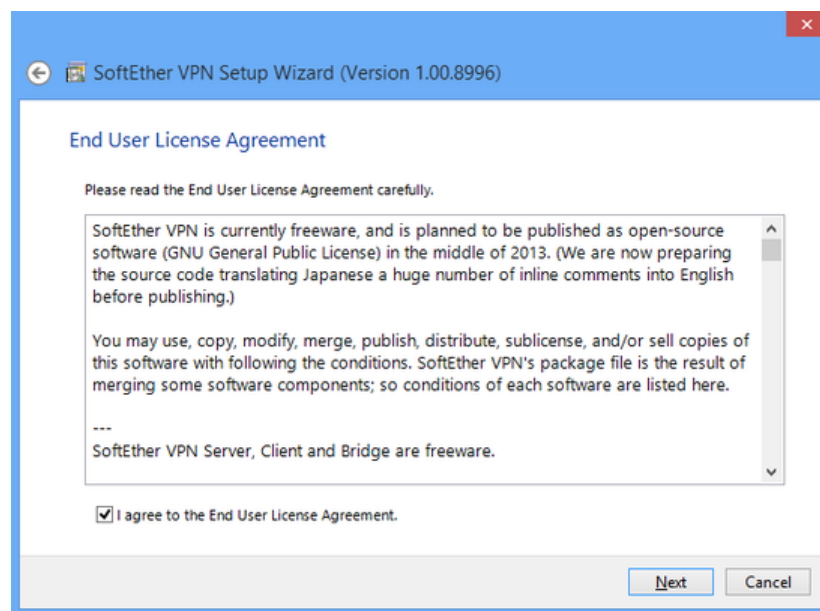

VPN Client End-User License Agreement.

The installer automatically registers the SoftEther VPN Client system service and sets the program to automatically start in background mode at Windows startup.